

Rudey Hoyes Land

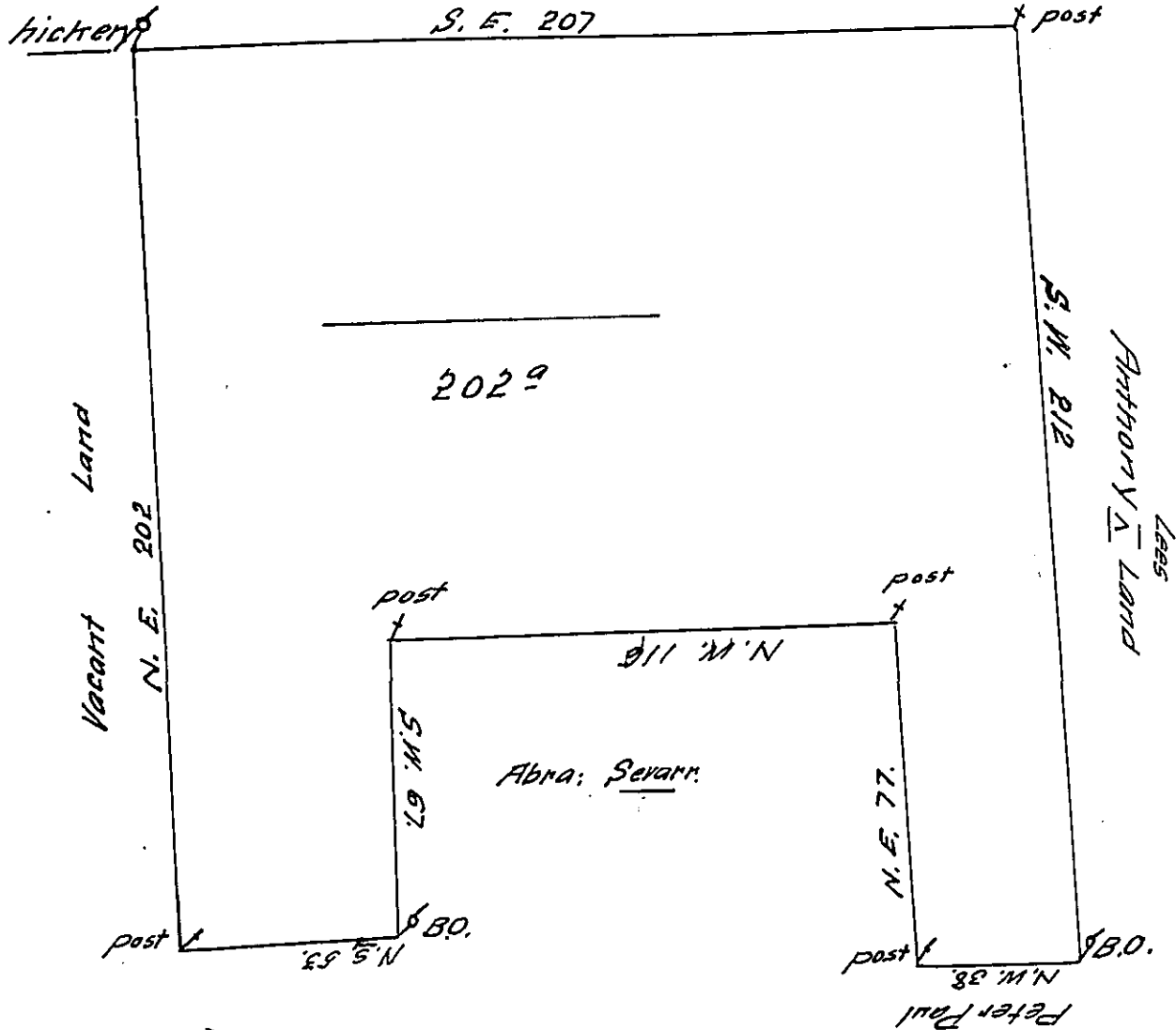

Peter Shilbert  
1761  
1764

By virtue of a Warrant from the Commissioners of Property Dated the \_\_\_\_\_ Day of \_\_\_\_\_ Surveyed to Casper Wister a Tract of land situate in Oley in the County of Philad<sup>a</sup> beginning at a hickery thence by land of Ruddy Hoy South East Two hundred and seventy perches to a post thence by land of Anthony Lee South West Two hundred and Twelve perches to a Black Oak thence by land of Peter Paul North West thirty Eight perches to a post thence by land of Abraham Savarr North East Seventy seven perches to a post thence by the said Savarr's land North West one hundred and Sixteen perches to a Post thence by land of the said Savarr South West Sixty Seven perches to a black oak thence by land of Peter Shilbert North West fifty three perches to a post thence by vacant land North East Two hundred & Two perches to the place of beginning Containing Two hundred and Two acres with allowance of Six p Cent. Surveyed May 10<sup>th</sup> 1729

IN TESTIMONY that the above is a copy of the original remaining on file in the Department of Internal Affairs of Pennsylvania, made conformably to an Act of Assembly approved the 16th day of February, 1833, I have hereunto set my Hand and caused the Seal of said Department to be affixed at Harrisburg, this ninth day of December 1910.

Nich Scull  
Secretary of Internal Affairs.